

CONDUCTOR

SAMBA DE ROLLINS

TRPMS. (32) SAXES BONES

28 29 30 31  
32 33 34 35  
36 37 38 39  
40 41 42 43  
44 45 46

SOP 1. 16N 2 1P1.3.4

47 48 49 50

1P1.2

51 52 53 54

mf

QUASI SPANISH JAZZ MARCH

BONES

55 56 57 58 59 60

SAXES

BONES

61 62 63 64

CONDUCTOR

.3.

SAMBA DE ROLLINS

SAMBA DE ROLLINS

CONDUCTOR

REPEAT GOOD (TPIS) ON D.S.

PNO. QUASI Solo OVER BAND -4-

Time BONES

99 100 101 102

TPIS

103 104 105 106

TPIS

107 108 109

110 111 112 113

TPIS

114 115 116 117

BONES

118 119 120 121 122 123

OPEN SOLOS

124 125 126 127

ON CUT (TPIS) 2ND TEN. OPTIONAL SOLO

128 129 130 131

TEN. SOLO

132 133 134 135

BONE/BARI

136 137 138 139

TEN. SOLO →

TEN. SOLO →

END SOLO →

PENS. ↓

OPEN DRUM SOLO - DRUMS GIVE 4 BAR CUE TO S. (REPEATS GOOD ON D.S.)

D.S. AL CODA

CODA

SOPRANO SAX ①

# SAMBA DE ROLLINS

COMP/ARR: DON MENZA

FAST SAMBA  $\text{♩} = 130-135$

1 ff 2 3 4

5-8

mf 9 10 11 12

13 14 15 16

17 18 19 20

DON'T RUSH 21 22 23

24 25 26 27

28 29 30 31

32

33

mf

8b

8  
87-94

2  
95-96  
ff 97 98

REPEAT GOOD ON D.S.

ff 99 100 101 102

103 104 105 106

107 108 109 110

111 112 113

1. 114 115 116-117

2. 118-121 122 123

OPEN Solos

1st X ONLY

124 125-127

ON CUE 128

8 128-135

8 136-143

SOPRANO SAX (1)

SAMBA DE KOLLINS

144 ff 145 146 147

148 149 150 151

152 153 154 155

156

OPEN DRUM SOLO

D.S. AL CODA

CODA

157 158 159 160

ff

SOPRANO SAX (2)

# SAMBA DE ROLLINS

COMP/ARR: DON MENZA

FAST SAMBA  $\text{♩} = 130-135$

1 *ff* 2 3 4

5-8

9 10 11 12

13 14 15 16

17 18 19 20

21 22 23

24 25 26 27

28 29 30 31

SOPRANO SAX (2)

SAMBA DE KOLLINS

32

Sax

MIR

8

87-94

2  
85-96  
ff 97 98

REPEAT GOOD ON D.S.

99 100 101 102  
Cyt off

103 104 105 106  
same here

107 108 109 110

111 112 113

1. 114 115 2. 116-117

2. 118-121 122 123

OPEN SOLOS 1ST X ONLY

124 3. 125-127

ON LUTE 128

8 128-135

8 136-143

SOPRANO SAX (2)

SAMBA DE KOLLINS

Empty musical staff.

Empty musical staff.

Empty musical staff.

TENOR SAX (1)

# SAMBA DE ROLLINS

COMP/ARR: DON MENZA

FAST SAMBA  $\text{♩} = 130-135$

©RODDON MUSIC, ASCAP

32

mf

87-94

95-96  
97 98  
ff

REPEAT GOOD ON D.S.  
99 100 101 102  
ff

103 104 105 106

107 108 109 110

111 112 113

114 115 116-117  
1. 2.

118-121  
1st X ONLY  
122 123  
b

OPEN SOLOS

Wait for Cue 108

124 125-127  
3

U.S.A

TENOR SAX (1)

SAMBA DE ROLLINS

ON CUE 128

(OPEN DRUM SOLO)

D.S. AL CODA

CODA

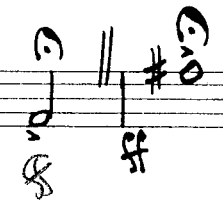
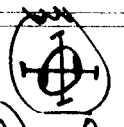

TENOR SAX (2)

# SAMBA DE ROLLINS

COMP/ARR: DON MENZA

FAST SAMBA  $\text{♩} = 130-135$

1 ff 2 3 4

5-8

9 10 11 12

13 14 15 16

17 18 19 20

21 22 23

24 25 f 26 27

28 29 30 31

32

33

mf

**b**

8  
87-94

2  
95-96  
ff 97 98

REPEAT (GOOD ON D.S.)

f ff 99 100 101 102

103 104 105 106

107 108 109 110

111 112 113

114 115 116-117

122 123

OPEN CHORUSES

1ST X ONLY

OPTIONAL SOLO

124 125 126 127

ON CUE

128

OPTIONAL SOLO

128 129 130 131

132 133 134 135

136 137 138 139

TENOR SAX (2)

SECTION DE MUSIQUES

BARITONE SAX

# SAMBA DE ROLLINS

COMP/ARR: DON MENZA

FAST SAMBA  $\text{♩} = 130-135$

ff .1 2 3 4

5-8

9-16

6 17-22 23

2 24-25 26 f 27

28 29 30 31

32

32-39

6 40-45 46

OPEN ALL PAGES TO END

47-54

PREPARE GOOD ON D.S.S

OPEN SOLOS 1ST X ONLY trump, trb, sax

ON CUT 128

D.S. ↗

Empty musical staves at the bottom of the page.

TRUMPET 1

# SAMBA DE ROLLINS

COMP/ARR: DON MENZA

FAST SAMBA  $\text{♩} = 130-135$

1 **ff** 2 3 4

5-8

9-16

17-22 23

24-26 27 **f**

28 29 30 31

32

32-39

40-45 46

TRUMPET (1)

SAMBA DE ROLLINS

TRUMPET 1

REPEAT GOOD ON D.S.

SAMBA DE KOLLINK

OPEN SOLOS

118-121 (1st X ONLY)

ON CUE 120

D.S. ↑

TRUMPET 1

SAMBA DE ROLLINS

TRUMPET (2)

# SAMBA DE ROLLINS

COMP/ARR: DON MENZA

(FAST SAMBA  $\text{♩} = 130-135$ )

1 *ff* 2 3 4

5-8

9-16

17-22 23

24-26 27 *f*

28 29 30 31

(32)

32-39

40-45 46

RUMBLE (2)

SAMBA DE ROLLINS

47-50

51

52

53

54

55-62

63-70

71-78

79

*mf*

80

81

82

83

84

85

86

*mf*

*mf*

87

88

89

90

91

92

93

94

*ff*

95

96

97

U.S. ↗

TRUMPET 12

REPEAT GOOD ON D.S.

SAMBA DE KOLLINS

OPEN Solos

1st X ONLY

ON CLUE 128

V.S.

TRUMPET (2)

.4.

SAMBA DE ROLLINS

ff 144 145 146 147

148 149 150 151

152 153 154 155

156 (OPEN DRUM SOLO) D.S. AL CODA

157 158 159 160

TRUMPET (3)

# SAMBA DE ROLLINS

COMP/ARR: DON MENZA

(FAST SAMBA  $\text{♩} = 130-135$ )

(32)

TRUMPET (3)

-2-

SAMBA DE ROLLINS

U.S.

REPEAT GOOD ON D.S.

98 ff

99 100 101 102

103 104 105 106

107 108 109 110

111 112 113

114 115 116 117

118-121 122 123

OPEN SOLOS

1st X ONLY

OPEN TO LAST PAGE (2.3.4)

124 125-127

ON CUE 128

128 mf

129 130 131

132 133 134 135

136 ff

137 138 139

140 141 142 143

U.S. 1

TRUMPET (3)

SAMBA DE ROLLINS

144 ff

145 146 147

148 149 150 151

152 153 154 155

156

OPEN DRUM SOLO

D.S. AL CODA

#53

COXA

157 158 159 ff 160

TRUMPET (4)

# SAMBA DE ROLLINS

COMP/ARR: DON MENZA

(FAST SAMBA  $\text{♩} = 130-135$ )

1 ff 2 3 4

5-8

9-16

17-22 23 24

alone

24 f 25 26 27 28 29 30 31

28 29 30 31

(32)

32-39

40-45 46

TRUMPET (4)

.2.

SAMBA DE ROLLINS

U.S.A

REPEAT GOOD ON D.S.

98 ff

99 100 101 102

103 104 105 106

107 108 109 110

111 112 113

1. 114 115 116 117

2. 118-121 122 123

OPEN SOLOS

1st X ONLY

124 125-127

ON CUE 128

mp 128 129 130 131

132 133 134 135

ff 136 137 138 139

140 141 142 143

U.S.A

TRUMPET (4)

.4.

SAMBA DE ROLLINS

144 *ff* 145 146 147

148 149 150 151

152 153 154 155

156

OPEN DRUM SOLO

D.S. AL CODA

157 158 159 160

*ff*

TROMBONE 1

# SAMBA DE ROLLINS

COMP/ARR: DON MENZA

FAST SAMBA  $\text{♩} = 130-135$

110MBONE (1)

SAMBA DE ROLLINS

95 *ff* *REPEAT GOOD ON D.S.* 96 97 98

99 100 101 102

103 104 105 106

107 108 109 110

111 112 113

114 115 116 117

118 119 120 121 122 123

OPEN SOLOS

1ST X ONLY

124 125-127

D.S.

TROMBONE 1

SAMBA DE ROLLINS

ON CUE (128)

7  
128-134

mf 136 137 138 139

140 141 142 143

ff 144 145 146 147

148 149 150 151

152 153 154 155

156

OPEN DRUM SOLO

D.S. AL CODA

CODA

157 158 159 160

ff

TROMBONE (2)

# SAMBA DE ROLLINS

COMP/ARR: DON MENZA

FAST SAMBA  $\text{♩} = 130-135$

Handwritten note: *ad lib*  
*comp*

ff 1 2 3 4

4  
3-B

8  
9-16

6  
17-22 23

24 f 25 26 27

28 f 29 30 31 -1

8  
32-39

6  
40-45 46

TROMBONE (2)

-2-

SAMBA DE ROLLINS

95 *ff* 96 97 98

REPEAT GOOD ON D.S.

99 100 101 102

103 104 105 106

107 108 109 110

111 112 113

114 115 116 117

118 119 120 121

122 123

OPEN SOLOS  
1st X ONLY  
OPTIONAL SOLO

124 125 126 127

U.S.

TROMBONE (2)  
ON CUE 128

SAMBA DE ROLLINS

7  
128-134 135

*p* 136 137 138 139

140 141 142 143

*ff* 144 145 146 147

148 149 150 151

152 153 154 155

156 Open Drum Solo D.S. AL CODA

CODA 157 158 159 *ff* 160

TROMBONE (3)  
BASS TROMBONE

# SAMBA DE ROLLINS

COMP/ARR: DON MENZA

(FAST SAMBA  $\text{♩} = 130-135$ )

TROMBONE (3)

SAMBA DE KOLLINS

REPEAT GOOD ON D.S.

OPEN SOLOS

1ST X ONLY

DN CUE 128

BASS

# SAMBA DE ROLLINS

COMP/ARR: DON MENZA

(FAST SAMBA  $\text{♩} = 130-135$ )

BASS

SAMBA DE ROLLINS

(JAZZ SAMBA)

REPEAT GOOD ON D.S.

Eleventh staff: Treble clef, key signature of two flats. Measure 111: quarter notes G4, Ab4. Measure 112: quarter notes G4, Ab4. Measure 113: quarter notes G4, Ab4. Measure 114: quarter notes G4, Ab4. Dynamics: ff.

Twelfth staff: Treble clef, key signature of two flats. Measure 114: quarter notes G4, Ab4. Measure 115: quarter notes G4, Ab4. Measure 116: quarter notes G4, Ab4. Measure 117: quarter notes G4, Ab4. Dynamics: ff.

BASS

SAMBA DE KOLLINS

2.

OPEN SOLOS

DN CUE 128

mp

SAMBA

OPEN DRUM SOLO

D.S. AL CODA

CODA

Drums

-2-

SAMBA DE KOLLINS

Time

JAZZ SAMBA

SAMBA

Time

JAZZ SAMBA

QUASI SPANISH JAZZ MARCH  
SNARE ONLY - NO CYMBALS - NO HI HAT

SNARE ONLY (AD-LIB)

SNARE ONLY - AD LIB

SN. AD LIB

OPEN SOLOS

ON CUE 128

TIME - STRONG BEHIND SOLO

SAMBA

OPEN DRUM SOLO

DRUMS - GIVE 4 BAR CUE TO S.

D.S. AL CODA

Piano

# SAMBA DE ROLLINS

COMP/ARR: DON MENZA

FAST SAMBA  $\text{♩} = 130-135$

© Donmenza Music Assoc.

Ab mi Gb

17 18 19 20

Eb Eb

21 22 23

Eb Eb Eb Eb

Solo fills

24 25 26 27

Eb Eb Eb Eb

28 29 30 31

32 Eb Eb

32 33 34 35

REPEAT GOOD ON D.S. → QUASI SOLO OVER BAND →

